

ATOM

create your performance

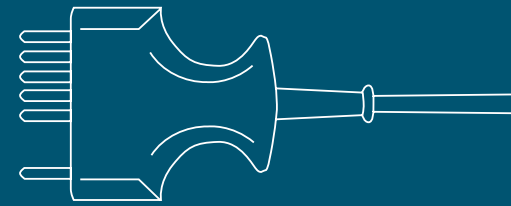

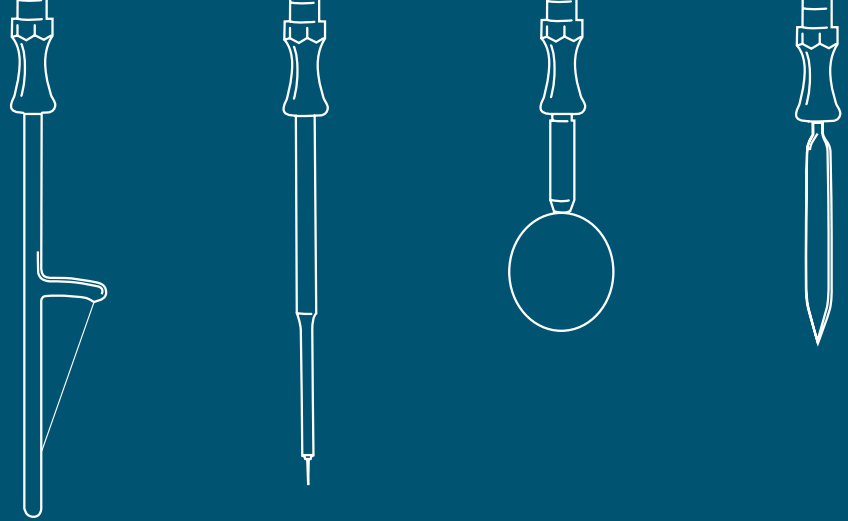

create your performance

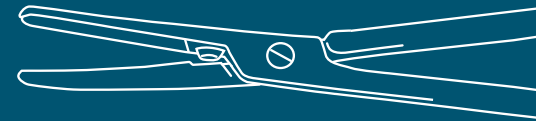

ATOM create your performance

Electrosurgery is a constantly developing discipline of medical technology. It has been applied for dozens of years and is still looking for novel approaches as well as more effective and safer solutions. With an enhanced range of electrosurgical applications in a number of different specializations, electrosurgical systems have become more complex and complicated, while the scope of available functionalities and operational modalities has not necessarily matched the actual needs and requirements of their users.



For more than 20 years now **EMED** has been involved in the manufacture of top-quality electrosurgical systems. Our considerable experience and continually evolving technology have enabled us to set new trends in electrosurgery. Our aim is to deliver electrosurgical units as simple to operate as possible. This would make it possible to take a full advantage of the opportunities offered by advanced electrosurgical methods in medical procedures.

ATOM is the first electrosurgical system which combines perfectly well a small size and a wide spectrum of applications.

ATOM create your performance



ATOM is a compact electrocautery unit which offers possibilities which have so far been provided by large and complicated electrocautery systems only.

Create your electrocautery system

ATOM is a system which easily adapts to the user. Since it is possible to configure in any way the available operating modes, each user can set up an electrocautery system that accurately meets the actual needs and requirements. Based on the configuration options for each operating mode, the electrocautery system can be freely adjusted to the specialist's needs and requirements.

With an innovative user interface as well as a large and easy-to-read touchscreen, the operation of the system is simple and intuitive.

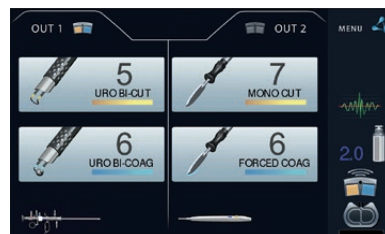
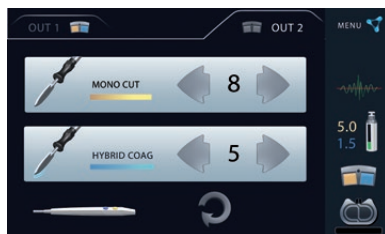

ATOM SmartDevice System

ATOM does not require any complicated pre-procedure configuration - you simply need to connect the instrument. The system will automatically detect it and adjust the appropriate settings.

The electrosurgical unit is equipped with SmartDevice System (SDS) sockets. The SDS system detects and identifies the connected instrument. ATOM automatically adjusts the operating mode and output settings, thus ensuring greater comfort and safety of work.

If the settings are changed during the procedure, the electrosurgical unit will store them in memory, and automatically recall them when the instrument is connected for the next procedure.

SDSA argon socket with integrated argon connection makes plugging the argon cables very convenient and user-friendly.

Connect the instrument and start work.



SDS plug



SDSA plug with integrated argon connection



ATOM create your performance

- monopolar and bipolar modes
- highly-specialized operating modes, e.g. bipolar resection, an endoscopic cutting procedure and ThermoStapler®
- argon plasma coagulation in standard and pulse mode
- automatic regulation of working parameters on the basis of real-time measurements
- instantaneous and average power monitor that enables the operator to control the electro-surgical unit's working parameters
- colour touch screen and system for recognition of connected instruments, SDS
- integrated argon connection - SDSA
- control system for the neutral electrode, NEM, and the EMED SAFE electrode that guarantees safety of the procedure
- innovative user interface as well as a large and easy-to-read touch-screen
- dedicated trolley with case for argon cylinder and handy basket for accessories and cables ensure comfort and ergonomic conditions in the surgery theatre



ATOM safety of performance

Safety of the patient

Correct application of a neutral electrode (passive plate) is a very important part of every electrosurgical procedure. In monopolar operation, neutral electrode collects the high frequency current and discharges it, closing the electrical circuit.

The ring around the EmedSafe electrode dissipates the HF-current over the entire surface of the neutral electrode. It means that the HF-current dispersion is the same regardless of the direction of the electrode.

Neutral Electrode Monitor (NEM) system continuously verifies if the neutral electrode keeps accurate contact with patient's body during the procedure. In case the contact has been detected to be not sufficient and therefore not safe, the unit stops operation and warns the user.

Two different types of disposable split neutral electrode can be selected by the operator: version for adults and version for infants.

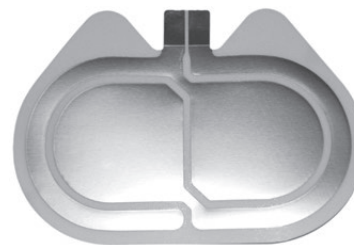

EmedSafe neutral electrode for adults and children

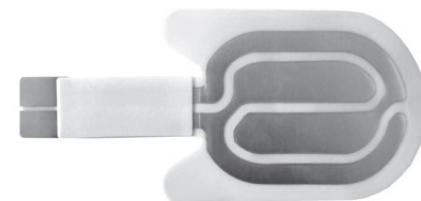

EmedSafe neutral electrode for infants

ATOM setting performance

Power monitor

A modern operating room is focused on effects rather than power settings. The operator chooses the desired coagulation or cutting effect. It is not necessary to focus on analyzing and selecting the appropriate power level, which would allow to achieve the required effect.

ATOM is fitted out with an advanced measuring system which automatically adjusts in real-time the output power to the changing conditions within the operating field based on measurements of the output parameters. Due to continuous monitoring of all parameters, the user always

obtains the best result regardless of the working conditions during the procedure.

Power monitor shows the diagram of instantaneous output power and the average power value after the cutting or coagulation process is completed.



Measuring parameters in real time

ATOM footswitch

Wireless footswitch operation

This innovative solution eliminates the additional cables from the operating theatre or procedure room. The footswitch communicates with the electrosurgical unit using wireless data transfer.

The state-of-the-art technology used in the wireless module guarantees data transfer without undue delay and without interference in functions of other equipment in the operating theatre.

Footswitch options:

- recognition of connected footswitch (type, serial number, etc.)
- different options of assigning of the buttons to the outputs
- constant monitoring of battery level
- low battery level alert



MultiSwitch, two-pedal footswitch, wireless

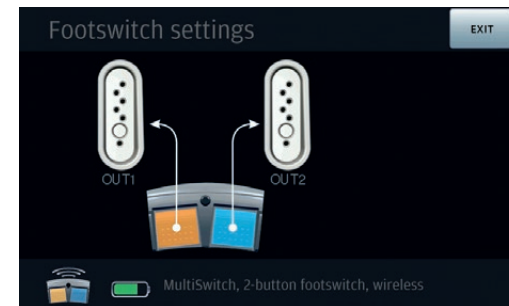

Footswitch settings menu

ATOM applications

Versatility of applications

ATOM features monopolar and bipolar techniques in a variety of cutting and coagulation modes. The generator features highly-specialized operating modes, e.g. bipolar resection, an endoscopic cutting procedure and **ThermoStapler®** - a system for sealing large blood vessels. An integrated argon module brings the benefits from argon plasma coagulation and cutting.

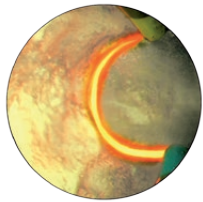

Monopolar and bipolar resection

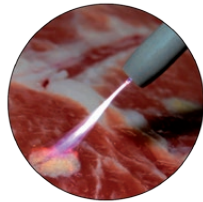

Argon cutting and coagulation

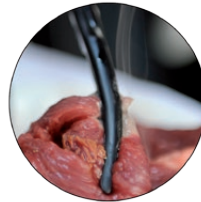

Vessel sealing system

THERMOSTAPLER®



ThermoStapler® is a special bipolar mode enabling the sealing of large blood vessels and the preparation of tissue bundles before cutting. It eliminates the need for traditional staplers and ligation. This mode is especially helpful for the resection of organs and tumours.

Instruments: bipolar clamps and bipolar instruments for vessel sealing.



ATOM applications

ARGON CUT AND COAGULATION



ARGON COAG Argon-enhanced monopolar coagulation. The mode is used for non-contact coagulation of the surface of bleeding tissues. It eliminates smoke and smell. It ensures very shallow and gentle coagulation. Instruments: rigid argon electrodes for coagulation.



ENDO ARGON Argon-enhanced monopolar coagulation for endoscopic procedures. It ensures very shallow and gentle coagulation. It is necessary when there is a risk of perforation. The absence of smoke ensures the perfect visibility of the operative field. Instruments: flexible argon probes.



PULSED ARGON Argon-enhanced pulsed monopolar coagulation. It is used in gastroenterology to control bleeding. It enables the precise delivery of energy doses exactly to the bleeding site. Instruments: flexible argon probes.



ARGON CUT Argon-enhanced monopolar cutting. The argon shield reduces the amount of generated smoke and smell. The thermal damage to tissues is reduced and bleeding control is improved. This function is particularly desirable during procedures that require intensive use of the electro-surgical unit. Instrument: needle- or lancet-type argon electrodes.

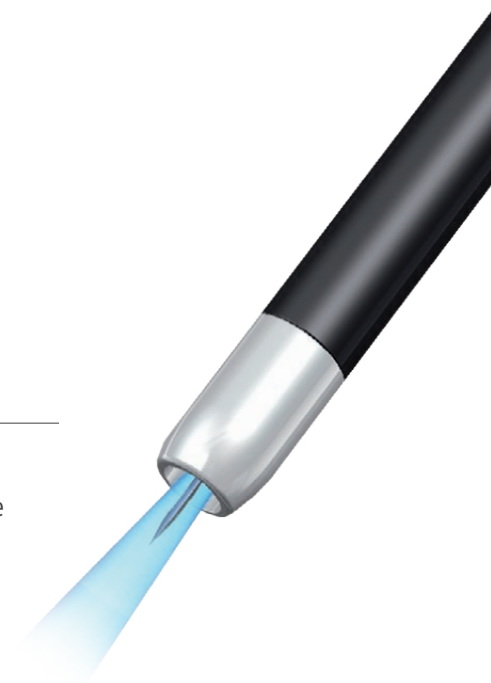

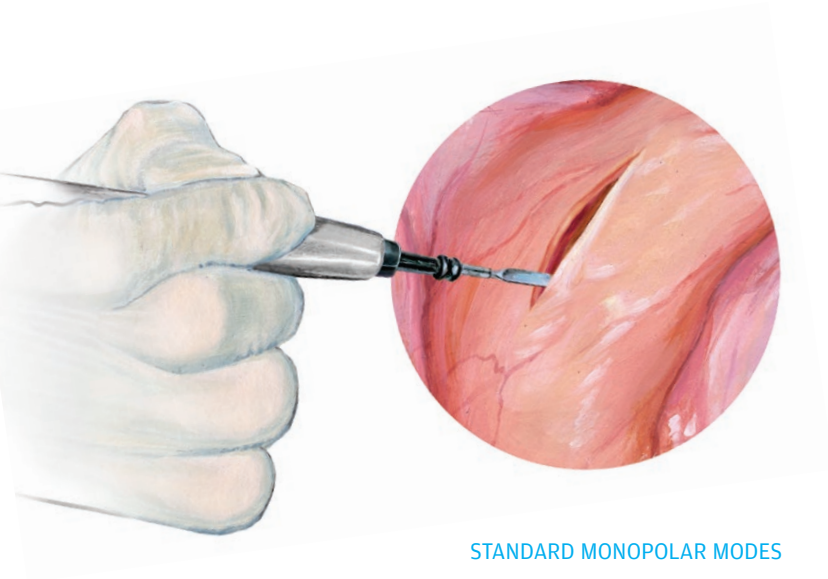

ATOM applications

STANDARD MONOPOLAR MODES



MONO CUT Monopolar cutting with different haemostasis effects. Effect 1 is used to cut the tissues when additional bleeding control is not needed. This cutting mode causes the least damage to tissues. Other effects include enhanced haemostasis levels. They are used when there is a need for more intensive bleeding control already in the course of cutting. The higher haemostasis levels control bleeding better, but exert a stronger thermal impact on the tissues. Instruments: monopolar electrodes, e.g. knife, loop or needle.



MIXED CUT Monopolar drying cutting. Alternating cutting and soft coagulation enable the cutting of severely bleeding tissues, while minimising blood loss. Instruments: monopolar electrodes, e.g. knife, loop or needle.



PRECISE CUT Precise monopolar cutting. Used when cutting small and precise structures. More gentle current enables higher cutting precision. Instruments: monopolar electrodes, e.g. knife, loop or needle.

ATOM applications

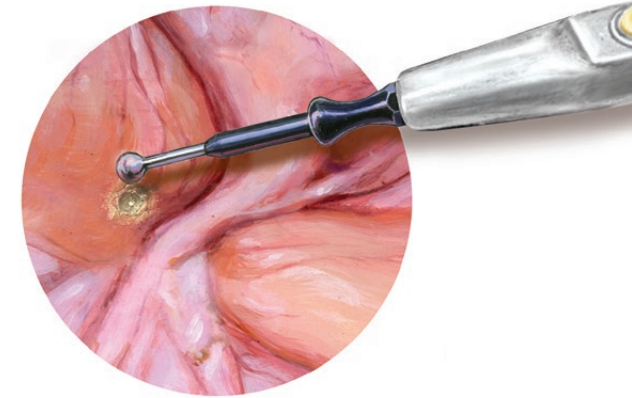

FORCED COAG Contact monopolar coagulation.
 A traditional type of coagulation which enables quick and efficient coagulation of local bleeding.
 Instruments: monopolar electrodes, e.g. ball, spatula or lancet.



SOFT COAG Low-voltage contact monopolar coagulation.
 This mode enables deep coagulation, reaching deeper than the other types.
 Instruments: monopolar electrodes, e.g. ball, spatula or lancet.



SPRAY COAG High-voltage non-contact monopolar coagulation.
 It enables quick and effective coagulation of larger areas.
 It eliminates tissue adherence to the instrument.
 Instruments: monopolar electrodes, e.g. ball, spatula or lancet.



HYBRID COAG Monopolar coagulation for contact and non-contact highvoltage applications.
 Instruments: monopolar electrodes, e.g. ball, spatula or lancet.

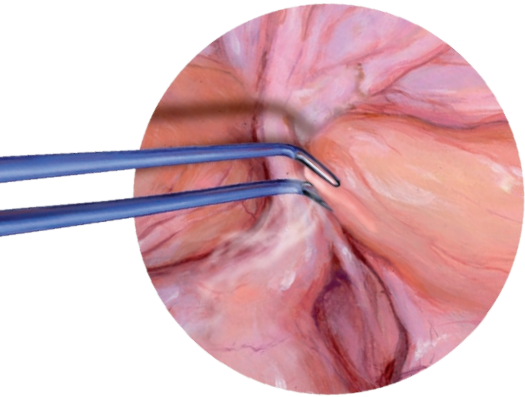

ATOM applications

STANDARD BIPOLAR MODES



BI-CUT Bipolar cutting with different effects of haemostasis. Special bipolar instruments are used for this mode. This mode is particularly recommended for procedures performed on neonates and patients with a heart pacemaker. Instruments: specialised standard instruments for bipolar cutting.



SOFT BI-COAG Low-voltage contact bipolar coagulation. In this mode, the current flows between the electrode tips and no passive electrode is required. Typically, it is used to seal single medium-sized blood vessels. Instruments: bipolar forceps, bipolar laparoscopic instruments.



SCISS BI-COAG Universal soft bipolar coagulation for haemostasis of bleeding tissues cut with bipolar scissors. Instruments: bipolar scissors with an SDS cable.



FORCED BI-COAG High-voltage bipolar coagulation. In this mode, the current flows between the electrode tips and no passive electrode is required. Typically used for closing medium-sized blood vessels. Instruments: bipolar forceps.

ATOM applications

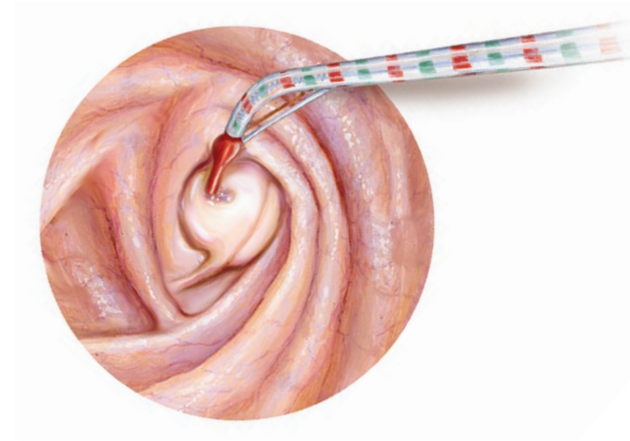

GASTROENTEROLOGY



POLIPO CUT Monopolar cutting for endoscopic procedures. Necessary for polyp removal. Alternating cutting and coagulation ensures optimum coagulation and reduces the risk of bleeding. Instruments: standard endoscopic loops.



PAPILO CUT Monopolar cutting for endoscopic procedures. Used for cutting Vater's papilla during a papillotomy procedure. It ensures safe cutting with the optimum hemostatic effect. Instrument: papillotome.



MUCO CUT Monopolar cutting for mucosectomy procedures. A specialized endoscopic cutting mode for mucosectomy procedures. Pulsed cutting current and precise pulse duration enable safe and fast cutting in endoscopic submucosal dissection (ESD) and endoscopic mucosal resection (EMR) procedures. Instruments: endoscopic knife or needle.

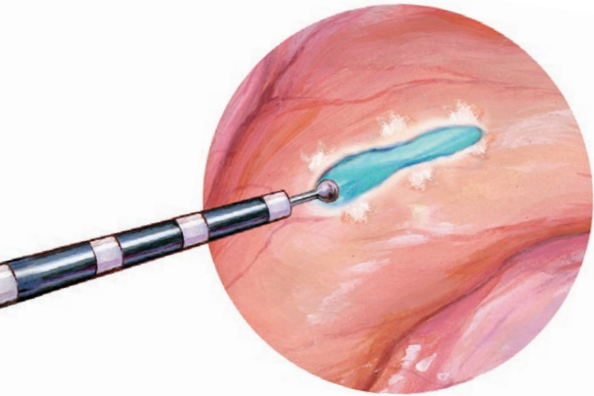

ATOM applications

GASTROENTEROLOGY



ENDO COAG Monopolar endoscopic coagulation.
It is used for additional haemostasis in polypectomy and marking the lesions.
Instruments: standard endoscopic loops.



ENDO SPRAY Monopolar endoscopic coagulation.
It is used for quick haemostasis of local haemorrhages.
Instruments: standard endoscopic loops.



ENDO BI-COAG Bipolar coagulation for endoscopic procedures.
Soft hemostasis without carbonisation of the tissue.
Instrument: a bipolar probe and a SDS adaptor for bipolar endoscopic hemostasis probe REF 281-60S.

ATOM applications



ARTHROSCOPY



ARTRO CUT Monopolar cutting for arthroscopic procedures. This mode is used in fluid environment. It requires the use of non-conductive fluids, e.g. distilled water, glycine. Instruments: monopolar arthroscopic electrodes.



ARTRO COAG Arthroscopic monopolar coagulation in the environment of nonconductive fluids, e.g. distilled water, Purisol, glucose. Instruments: monopolar arthroscopic electrodes.



ARTRO BI-CUT Bipolar cutting for arthroscopic procedures. This mode is used in fluid environment. It requires the use of conductive fluids, e.g. saline solution. Instruments: bipolar arthroscopic electrodes.



ARTRO BI-COAG Arthroscopic bipolar coagulation in the environment of conductive fluids, e.g. saline solution. Instruments: bipolar arthroscopic electrodes.

ATOM efficiency oriented performance

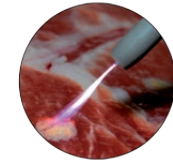

Argon cutting and coagulation

Argon cutting and coagulation

ATOM has a built-in argon module, which brings the benefits of argon plasma coagulation and cutting into the open, laparoscopic and endoscopic surgical procedures.

Argon coagulation uses the phenomenon of good

conduction of high frequency current by ionised argon. Argon is a chemically inert gas, devoid of physiological effects and non combustible. Under the effect of current, it becomes ionised and forms a plasma cloud in which electric arcs are formed.

Efficiency enhancing features of argon plasma coagulation:

- immediate hemostasis helps efficiently coagulate large areas of bleeding surface
- penetration depth limited to approximately 3 mm minimizes risk of perforation
- tissue carbonization is minimal compared to standard electrocoagulation
- no tissue vaporization minimizes the risk of perforation
- no contact between the applicator and tissue means no tissue adhesion
- less surgical smoke gives good visibility of operating area
- reduced smoke eliminates unpleasant odors
- precise application of thermal energy results in reducing procedure time

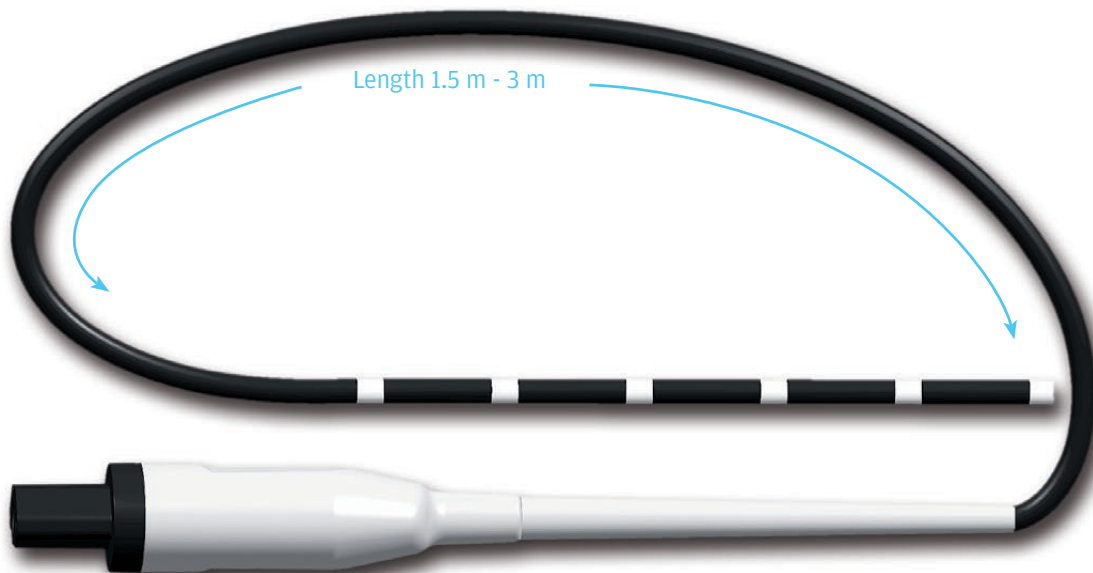

Rigid argon electrode tip

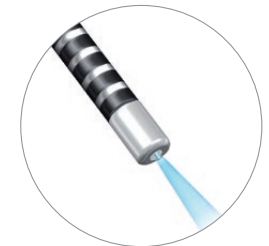

Flexible argon electrode tip

ATOM time oriented performance

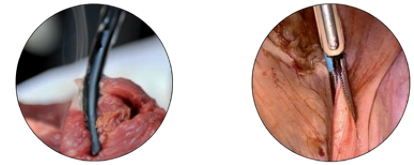

Laparoscopic and open surgery vessel sealing

ThermoStapler®

Time and cost reducing features of the ThermoStapler® system:

- enables fast and effective sealing of blood vessels, arteries or tissue bundles
- blood loss is significantly reduced, the system allows to economize on sutures and staplers
- time of operation is significantly reduced
- natural sealing of vessels
- no foreign body remains in the patient's body
- no risk of adhesion or infection

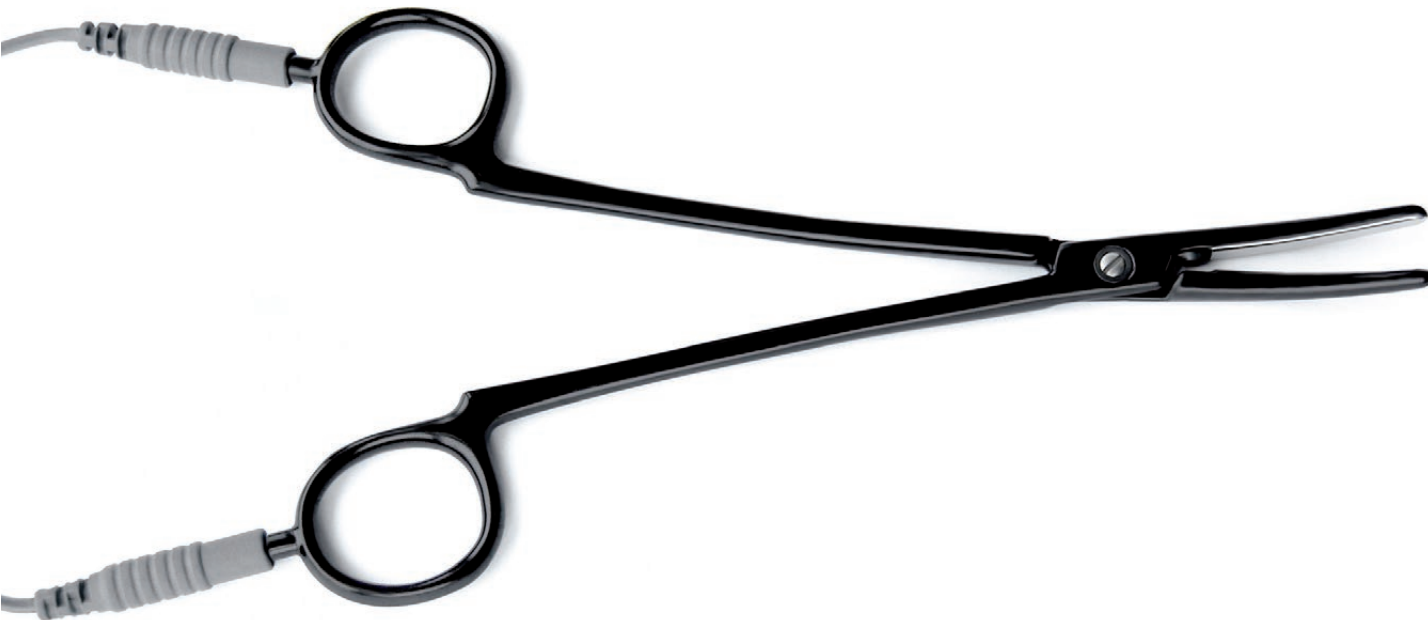

Straight clamps



Angled clamps

ATOM create your standard

Universal solution for urology and gynecology procedures

Along with the EMED resectoscope, the **ATOM** system is a multipurpose set which is always ready for use, whatever operating technique is chosen.

The **EMED resectoscope** is a multifunctional instrument, which enables both monopolar and bipolar operations without changing the working elements.

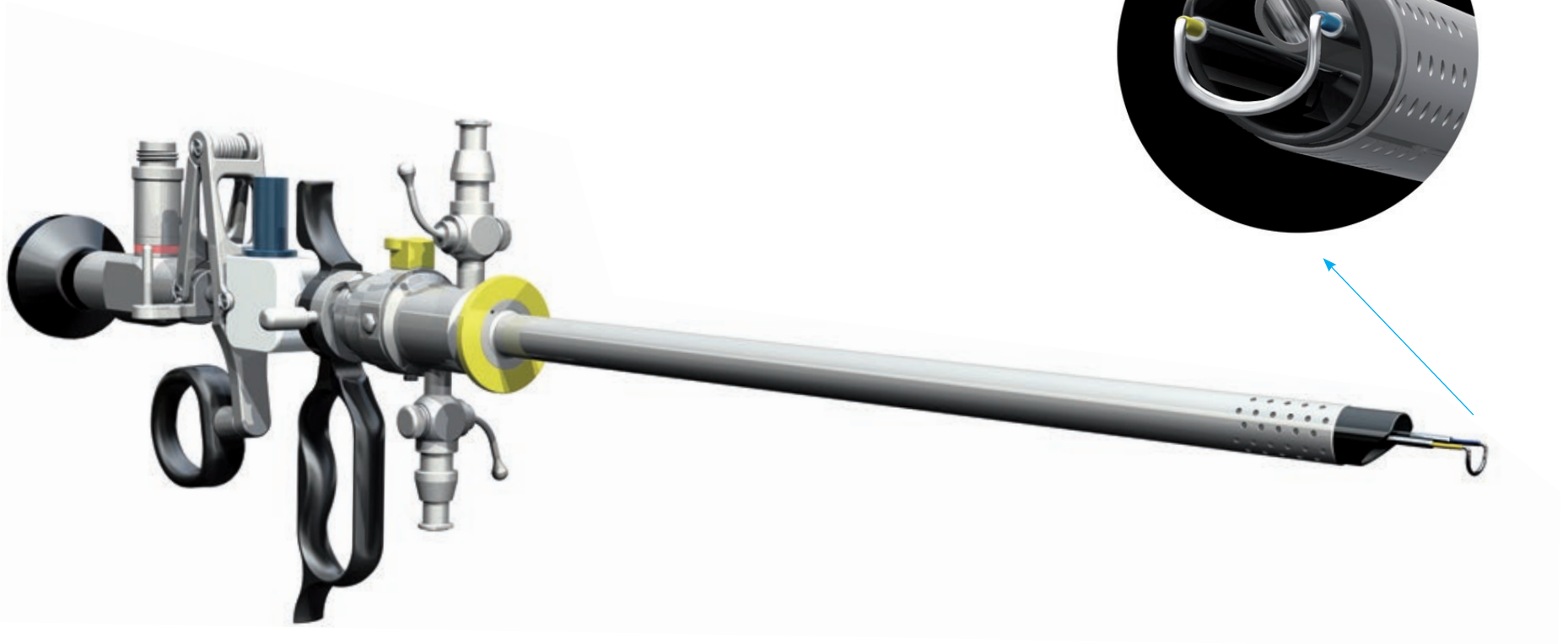

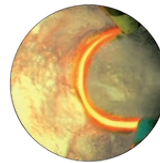

Bipolar resection in saline

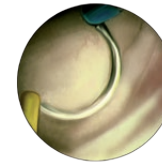

Bipolar coagulation with loop electrode



Bipolar coagulation with ball electrode

Monopolar and bipolar resection

It is fitted out with a rotary sheath with the continuous flow function. Benefits of continuous flow function:

- helps to quickly remove tissue fragments and replace the irrigation solution,
- reduces the temperature of the irrigation solution when it is heated up by the energy generated by the electro-surgical unit,
- ensures a clean operating field.
- To ensure the comfort of use, the working element is available in two versions: active or passive, according to the operator's preferences and habits.



URO BI-CUT



URO BI-COAG

URO BI-CUT and **URO BI-COAG** Bipolar cutting and coagulation for urological procedures. This mode is used in a wet environment.



URO CUT



URO COAG

URO CUT and **URO COAG** Monopolar cutting and coagulation for urological procedures. The mode is used in the environment of non-conductive liquids.



HYSTERO CUT



HYSTERO COAG

HYSTERO CUT and **HYSTERO COAG** Monopolar cutting and coagulation for gynecological procedures. Those modes are used in the environment of non-conductive liquids e.g. purisol or glucose.



HYSTERO BI-CUT



HYSTERO BI-COAG

HYSTERO BI-CUT and **HYSTERO BI-COAG** Bipolar cutting and coagulation for gynecological procedures. Those modes are used in conductive liquids e.g. saline or Ringer's solution.

ATOM safety and ergonomics at work

AUTOTEST

Each time the power is switched on, the system conducts an internal test of all the electro-surgical unit components and any instruments and auxiliary electro-surgical units that may be connected. The result of the AUTOTEST is displayed on the screen as a message.

MENU

ATOM provides additional adjustment options of such parameters as: activation signal volume, screen brightness and language selection.

FOOTSWITCH

ATOM automatically identifies the type of footswitch connected to the electro-surgical unit.



SUPPLEMENTAL DEVICES

Connected endoscopic irrigation pump.

POWER MONITOR

Endo unit automatically adjusts the output power to achieve desired effect on tissue, analyzing conditions of operating area. Power monitor shows current power output during cutting.

ARGON

Shows the status of argon cylinder.

NEM SYSTEM

The ATOM electro-surgical unit is equipped with the NEM system which controls the adhesion quality of the neutral divided EMED SAFE electrode. Application of the electrode is monitored throughout the whole procedure. In combination with the EMED SAFE electrodes, the NEM system maximises safety during the procedure.

ATOM software update

Always up-to-date

ATOM unit features state-of-the-art software that enables quick and convenient updating, whenever new functionalities and modes have been

developed. Software update is performed automatically by the unit after simply plugging in the USB flash memory to the electro-surgical unit.



Automatic update after USB flash memory connection

ATOM

panels:
OUT1, OUT2

selected working mode icon

settings values icon

sidebar:
MENU
POWER MONITOR
ARGON indicator
FOOTSWITCH icon
NEUTRAL ELECTRODE indicator



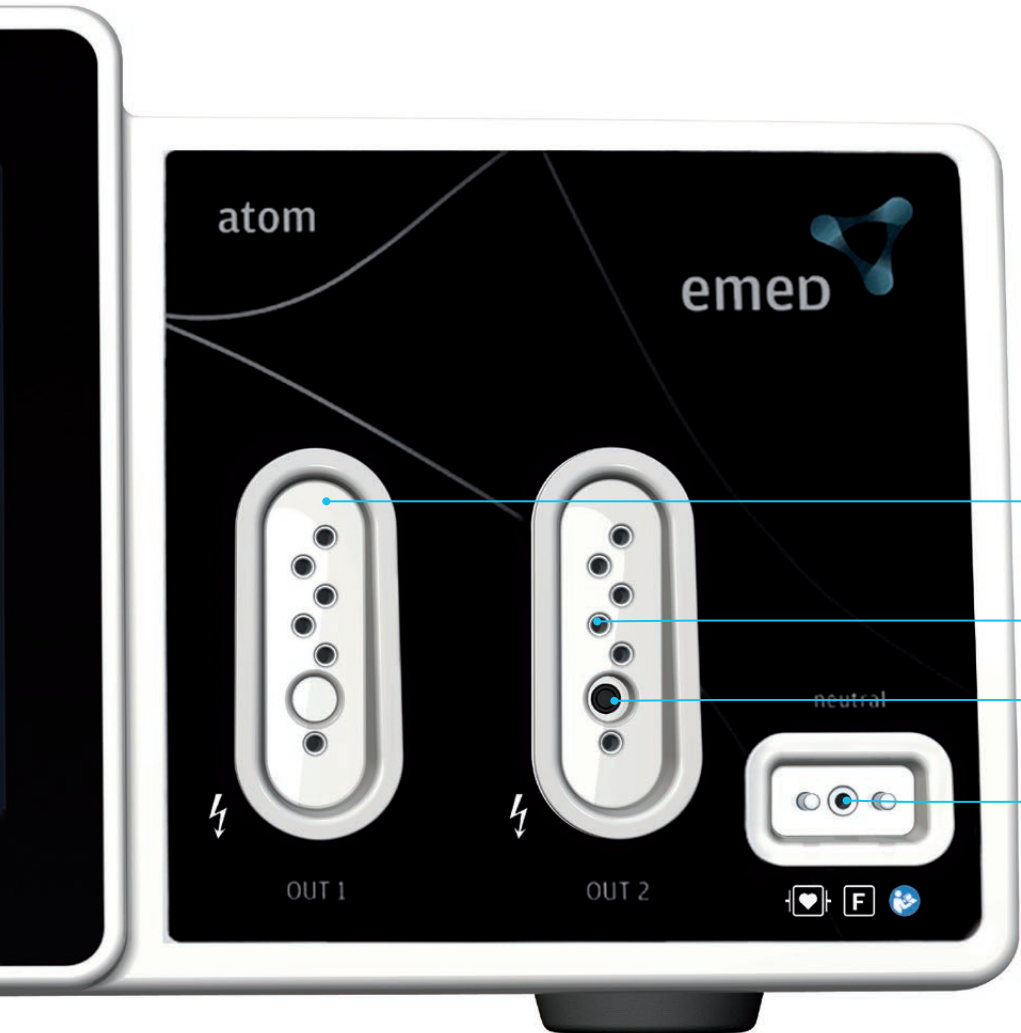

OUT1 connection
- detecting monopolar and bipolar instruments

OUT2 connection
- detecting monopolar, bipolar and argon instruments

ARGON connection

NEUTRAL ELECTRODE connection

ATOM 1:1 scale

WATERFALL

endoscopic irrigation pump

Good visibility and clean operating site are of prime importance in all types of surgery.

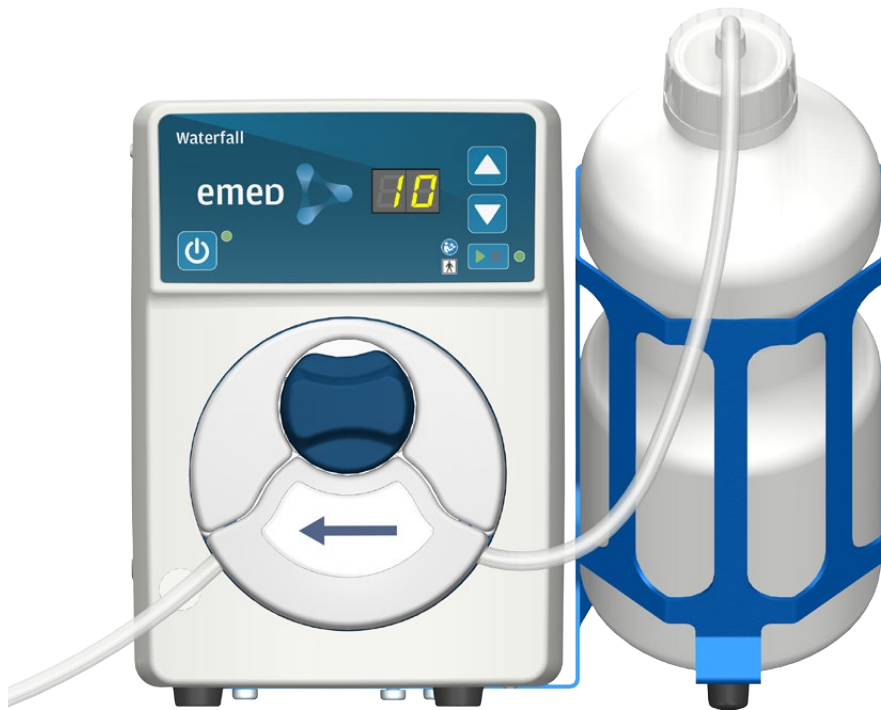

In endoscopic procedures, the operation site may be contaminated with chime or blood residue in the gastrointestinal tract.

The possibility of irrigating the operating site is a very important element of any endoscopic procedure. The WATERFALL endoscopic irrigation pump was designed to ensure full comfort and safety during surgeries.

The pump makes it possible to quickly rinse the gastrointestinal tract using saline solution or deionized water directly through the endoscope's channel or by using endoscopic instruments.

Advantages of the WATERFALL endoscopic pump:



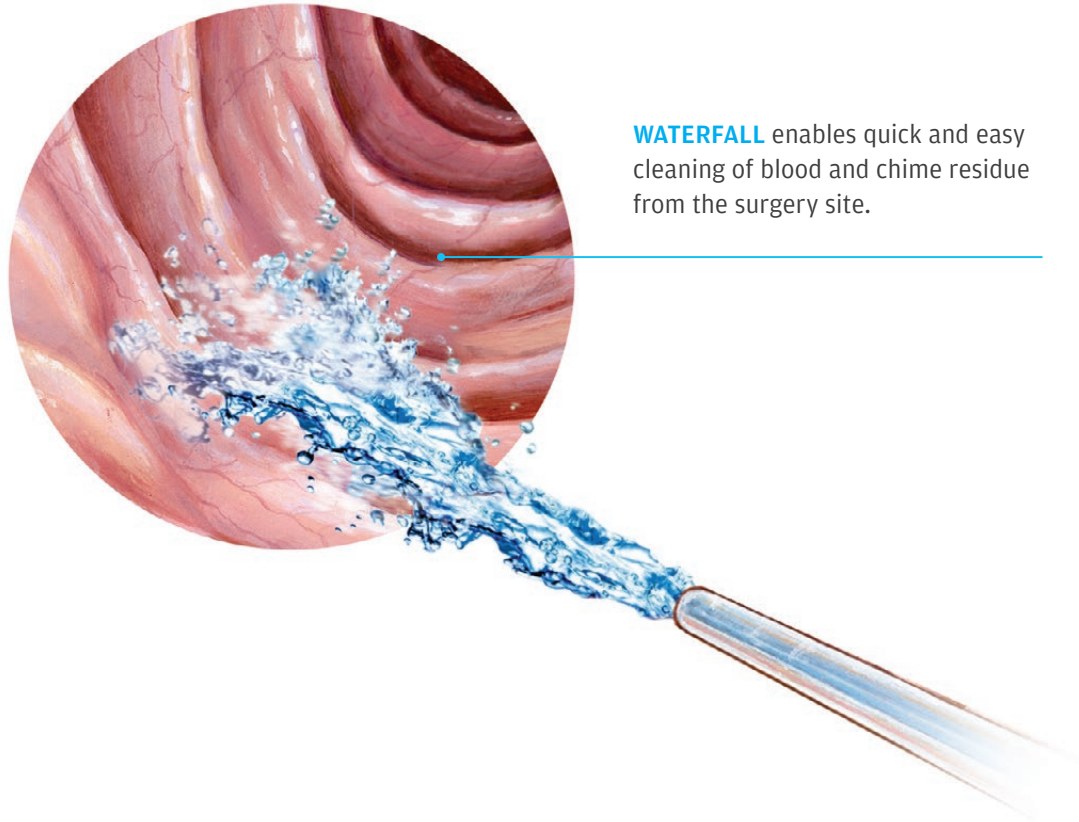



- good visibility and clean operating site
- quick and easy fluid flow adjustment from the pump control panel
- possibility of activation using the footswitch or from the control panel
- low-noise, does not cause nuisance in the procedure room
- small size and possibility of mounting on the endo trolley, which gives access to the pump during the procedure





WATERFALL enables quick and easy cleaning of blood and chime residue from the surgery site.







ATOM accessories

	Ref. No.	Description
	100-620	Electrosurgical system ATOM
	020-100	WATERFALL endoscopy irrigation pump
 	100-303	MultiSwitch, two-pedal footswitch, 6-pin plug
 	100-313	MultiSwitch, two-pedal footswitch, wireless

ATOM accessories

	Ref. No.	Description
	080-060	TinyLine trolley with argon cylinder case for electrosurgical units (5L/10L)
	100-051	Argon Cylinder 5l (empty housing - with no gas)
	100-151	Argon Cylinder 10l (empty housing - with no gas)
	5501640	Argon regulator P300-P40EMED, DIN 477/6 (Europe)
	5501565	Argon regulator P300-P40EMED, DIN 477/6, with pressure sensor



ATOM accessories

	Ref. No.	Ø dia.	Description
  flat type plug	932-148	Ø 1.5 mm	Flexible argon probe, reusable, TBS, dia. 1.5mm, length 1.5m
	932-149	Ø 2.3 mm	Flexible argon probe, reusable, GIT, dia. 2.3mm, length 2.2m
	932-150	Ø 3.2 mm	Flexible argon probe, reusable, GIT, dia. 3,2mm, length 2,2m
	932-151	Ø 1.5 mm	Flexible argon probe, reusable, TBS, dia. 1.5mm, length 3m
	932-152	Ø 2.3 mm	Flexible argon probe, reusable, GIT, dia. 2.3mm, length 3m
	432-46A		Monopolar cable for argon flexible electrode, flat connector, L: 3.5m, SDSA plug
	932-14A		Argon electrode handle, large, 2 switches, cable 3.5m, SDSA plug

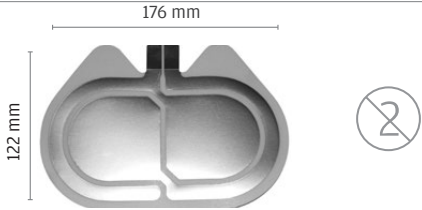
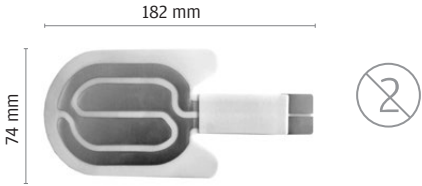
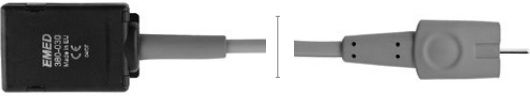
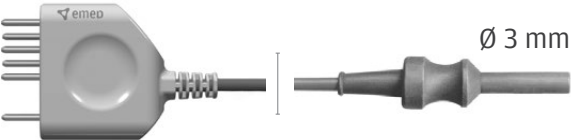
ATOM accessories

	Ref. No.	Description
	812-80H	Disposable neutral electrode EMED SAFE, hydrogel, split, for adults and children, 176x122mm, 110cm ²
	812-83H	Disposable neutral electrode EMED SAFE, hydrogel, split, for infants, 181x76mm, 37cm ²
	380-030	Disposable neutral electrode cable, L: 3m, flat plug
	380-050	Disposable neutral electrode cable, L: 5m, flat plug
	281-03S	Monopolar endoscopic cable, L: 3m, 3mm female, SDS plug

ATOM accessories







	Ref. No.	Description
	322-14S	Electrode handle 4mm, large, 2 switches, cable 4m, SDS plug
	215-23S	Electrode handle 4mm, small, 2 switches, cable 3m, SDS plug
	215-25S	Electrode handle 4 mm, small, 2 switches, SDS plug cable 5 m
	218-23S	Electrode handle 2.4 mm, small, 2 switches, SDS plug cable 3 m
	218-25S	Electrode handle 2.4 mm, small, 2 switches, cable 5 m, SDS plug

ATOM accessories

		Ref. No.	Description
	 <p>Ø 4 mm</p>	280-03S	Monopolar laparoscopic cable, L: 3 m, 4 mm female
	 <p>Ø 4 mm</p>	280-05S	Monopolar laparoscopic cable, L: 5 m, 4 mm female
	 <p>Ø 3 mm</p>	281-03S	Monopolar laparoscopic cable, L: 3 m, 3 mm female
	 <p>Ø 2 mm</p>	405-04S	Monopolar cable for resectoscope, L: 4.5 m, 2 mm male
		408-14S	Monopolar cable for STORZ resectoscope, angled connector, L: 4.5 m,
	 	409-04S	Monopolar cable for OLYMPUS resectoscope, length 4.5 m, 3 mm male

ATOM accessories

		Ref. No.	Description
		351-03S	Bipolar cable, L: 3m, straight connector
		351-05S	Bipolar cable, L: 5m, straight connector
		351-13S	Bipolar cable, L: 3m, angled connector
		351-15S	Bipolar cable, L: 5m, angled connector
		401-03S	Bipolar cable 2x2.6mm, for ThermoStapler® clamps, L: 3 m
		401-05S	Bipolar cable 2x2.6mm, for ThermoStapler® clamps, L: 5 m
		348-04S	Bipolar cable for STORZ resectoscope, L: 4.5 m

	Ref. No.	Description
		<p>354-04S Bipolar cable for resectoscope, L: 4.5 m</p>
		<p>349-04S Bipolar cable for Olympus resectoscope, L: 4.5 m</p>
		<p>359-03S Bipolar cable for laparoscopy STORZ, L: 3 m</p>
		<p>359-05S Bipolar cable for laparoscopy STORZ, L: 5 m</p>
		<p>352-03S Bipolar cable for WOLF laparoscopy, L: 3 m</p>
		<p>358-03S Bipolar cable for BiTech scissors, L: 3 m</p>

SDS bipolar arthroscopic electrodes

SDS plug	Bipolar electrode		Ref. No.		cable length	Description
 <p>instruments with fixed cable</p>			<p>58S-010 58S-030</p>	<p>115 mm 170 mm</p>	<p>3 m</p>	<p>Bipolar needle electrode, angled 90°, 0.6 x 1.5 mm</p>
			<p>58S-020 58S-060</p>	<p>115 mm 170 mm</p>	<p>3 m</p>	<p>Bipolar needle electrode, angled 90°, 0.6 x 4 mm</p>
			<p>58S-040</p>	<p>115 mm</p>	<p>3 m</p>	<p>Bipolar button electrode, angled 90°, 1.5 x 4 mm</p>

SDS bipolar arthroscopic electrodes

SDS plug	Bipolar electrode		Ref. No.		cable length	Description
 <p>instruments with fixed cable</p>		 <p>Ø 2.4mm</p>	<p>58S-110 58S-140</p>	<p>115 mm 170 mm</p>	<p>3 m</p>	<p>Bipolar vaporization electrode, Phazer, convex, angled 70°, ball 2.4 mm</p>
		 <p>Ø 2.7mm</p>	<p>58S-930 58S-920</p>	<p>115 mm 170 mm</p>	<p>3 m</p>	<p>Bipolar vaporization electrode, round, VAP</p>

SDS ThermoStapler® vessel sealing clamps

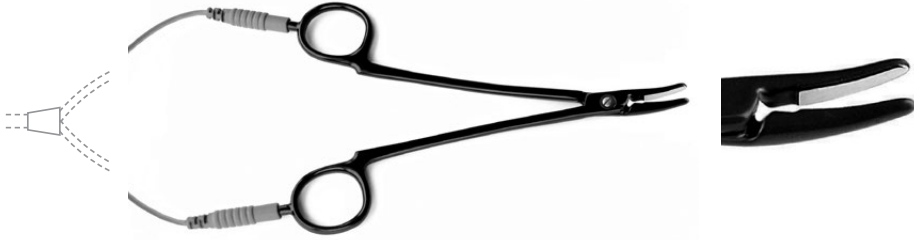
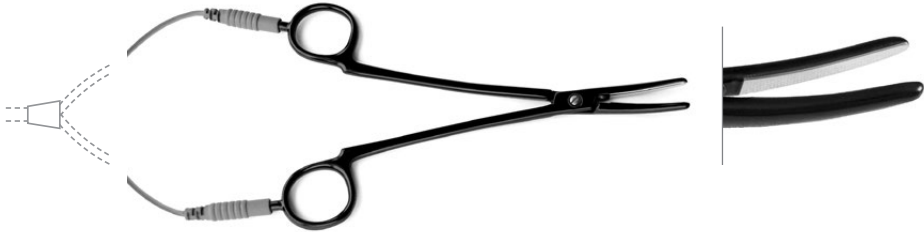
SDS plug	Ref. No.	length	Description
	801-16S	16 cm	ThermoStapler® vessel sealing clamps, angled, smooth, with cable 3 m
			
	801-18S	18 cm	ThermoStapler® vessel sealing clamps, angled, smooth, with cable 3 m
	801-23S	23 cm	ThermoStapler® vessel sealing clamps, angled, smooth, with cable 3 m
	801-28S	28 cm	ThermoStapler® vessel sealing clamps, angled, smooth, with cable 3 m
			





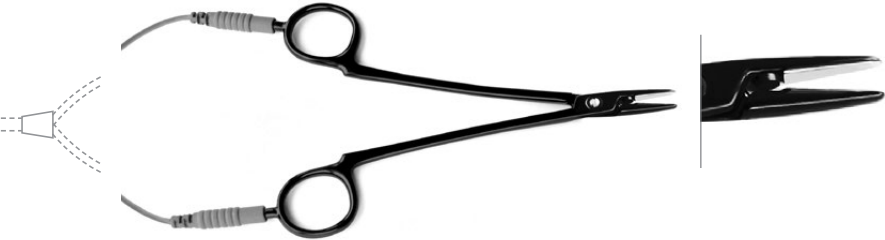
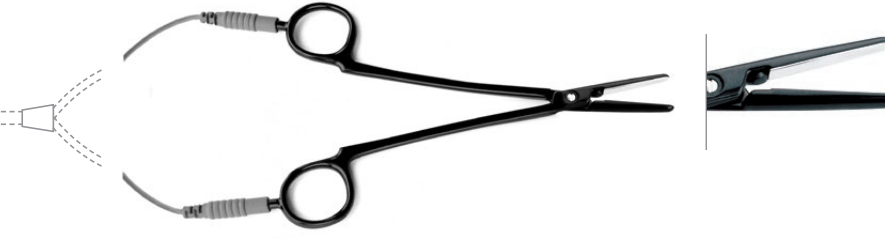

instruments with fixed cable

SDS ThermoStapler® vessel sealing clamps

SDS plug	Ref. No.	length	Description
	801-66S	16 cm	ThermoStapler® - vessel sealing clamps, straight, smooth, with cable 3 m
			
	801-68S	18 cm	ThermoStapler® - vessel sealing clamps, straight, smooth, with cable 3 m
	801-73S	23 cm	ThermoStapler® - vessel sealing clamps, straight, smooth, with cable 3 m
	801-78S	28 cm	ThermoStapler® - vessel sealing clamps, straight, smooth, with cable 3 m
			

instruments with fixed cable

bipolar laparoscopic instrument

		Ref. No.	Description
		824-135	Handle, cable 3m, SDS plug, reusable, for bipolar laparoscopic instrument <hr/> instruments with fixed cable
		824-134	Outer shaft, dia. 5mm, L: 340mm, reusable, for bipolar laparoscopic instrument
		824-010	Insert- grasping forceps, fenestrated, L: 340mm, reusable, for bipolar laparoscopic instrument
		824-019	Insert: dissector Maryland, L: 340mm, reusable, for bipolar laparoscopic instrument
		824-018	Insert: scissors, curved, L: 340mm, reusable, for bipolar laparoscopic instrument

contact us

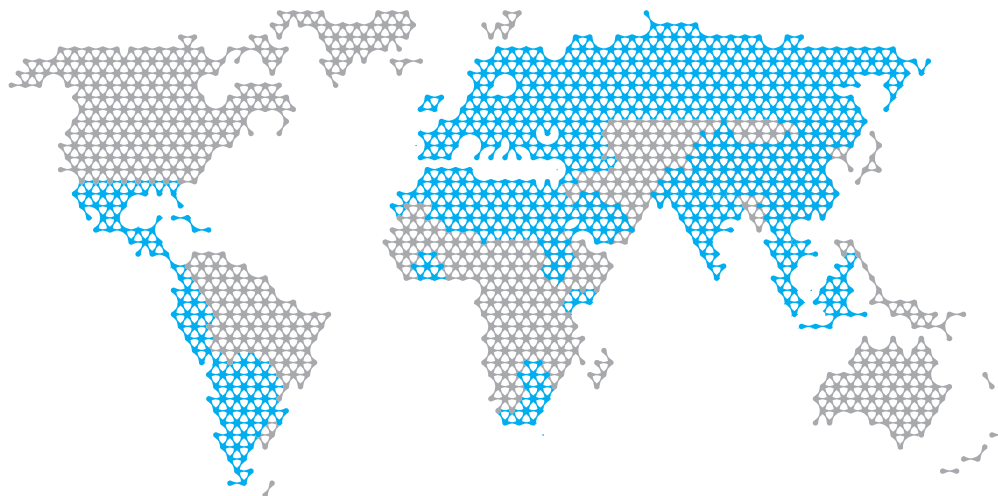

For more information please contact your EMED representative.



Copyright® EMED.

All rights reserved. Any copying, distribution, publishing in whole or in part without written EMED permission is prohibited. For product information, including indications, contraindications, warnings, precautions, potential adverse effects and patient counselling information, see the Instructions For Use.



EMED SP. Z O. O. SP. K.

Ryżowa 69a
05-816 Opacz-Kolonia
Poland
tel: + 48 22 723 08 00
export@emed.pl
www.emed.pl

emep

confidence in performance

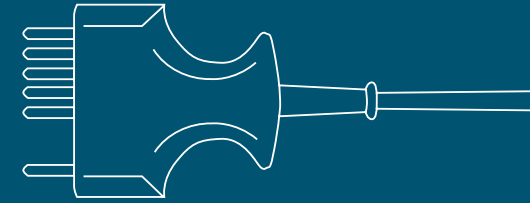

create your performance

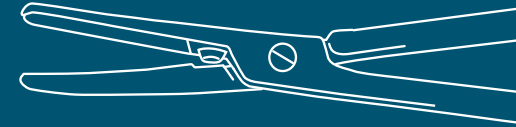

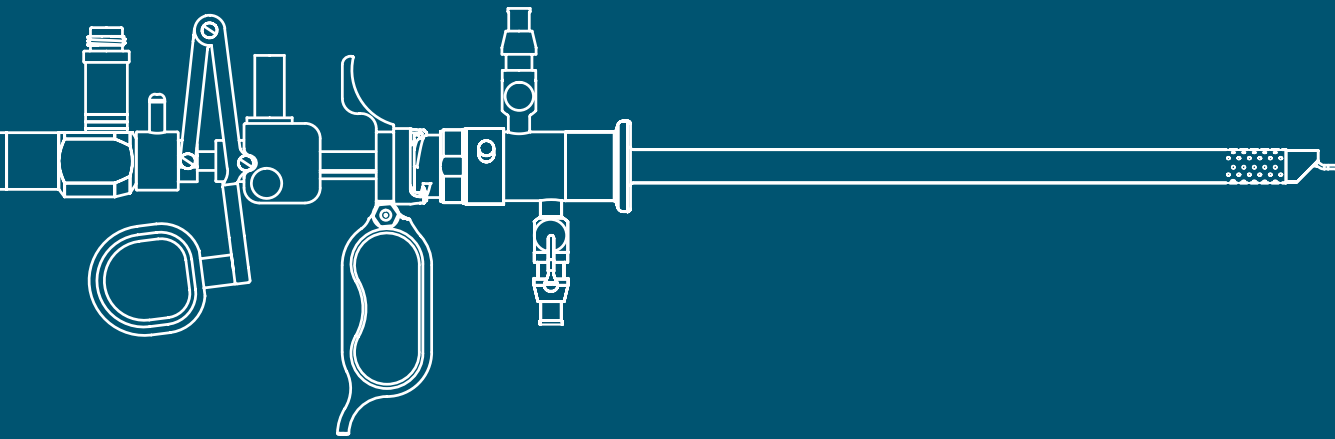

create your performance

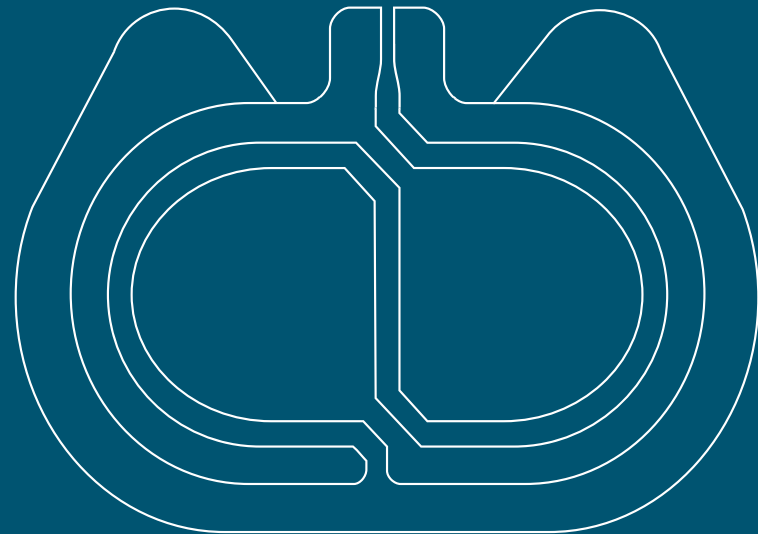
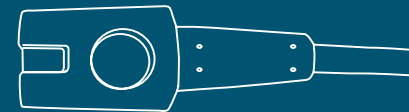
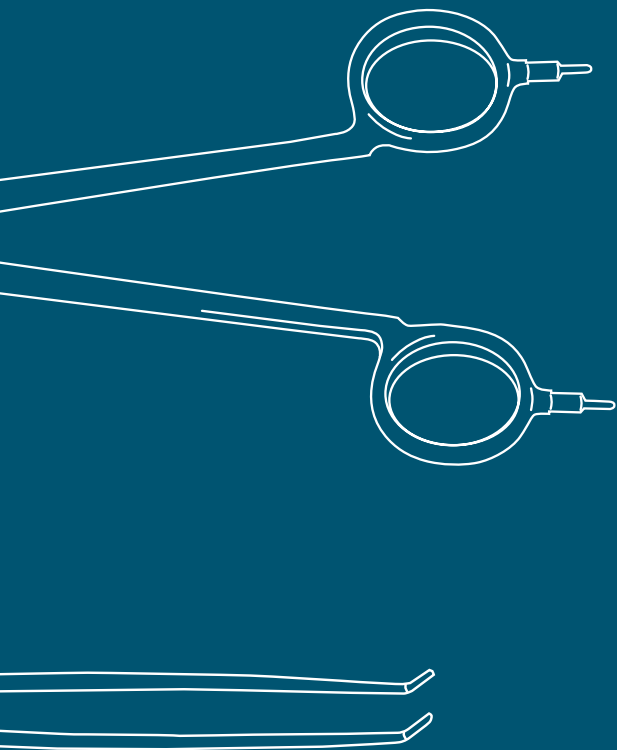



Attention! This brochure does not replace the instructions for use! Refer to instructions for use!

REF NO. 2021.11.K31.EN